

# SAN MATEO COUNTY COMMUNITY COLLEGE DISTRICT CONCEPTUAL TRUSTEE AREAS - SCENARIO 1

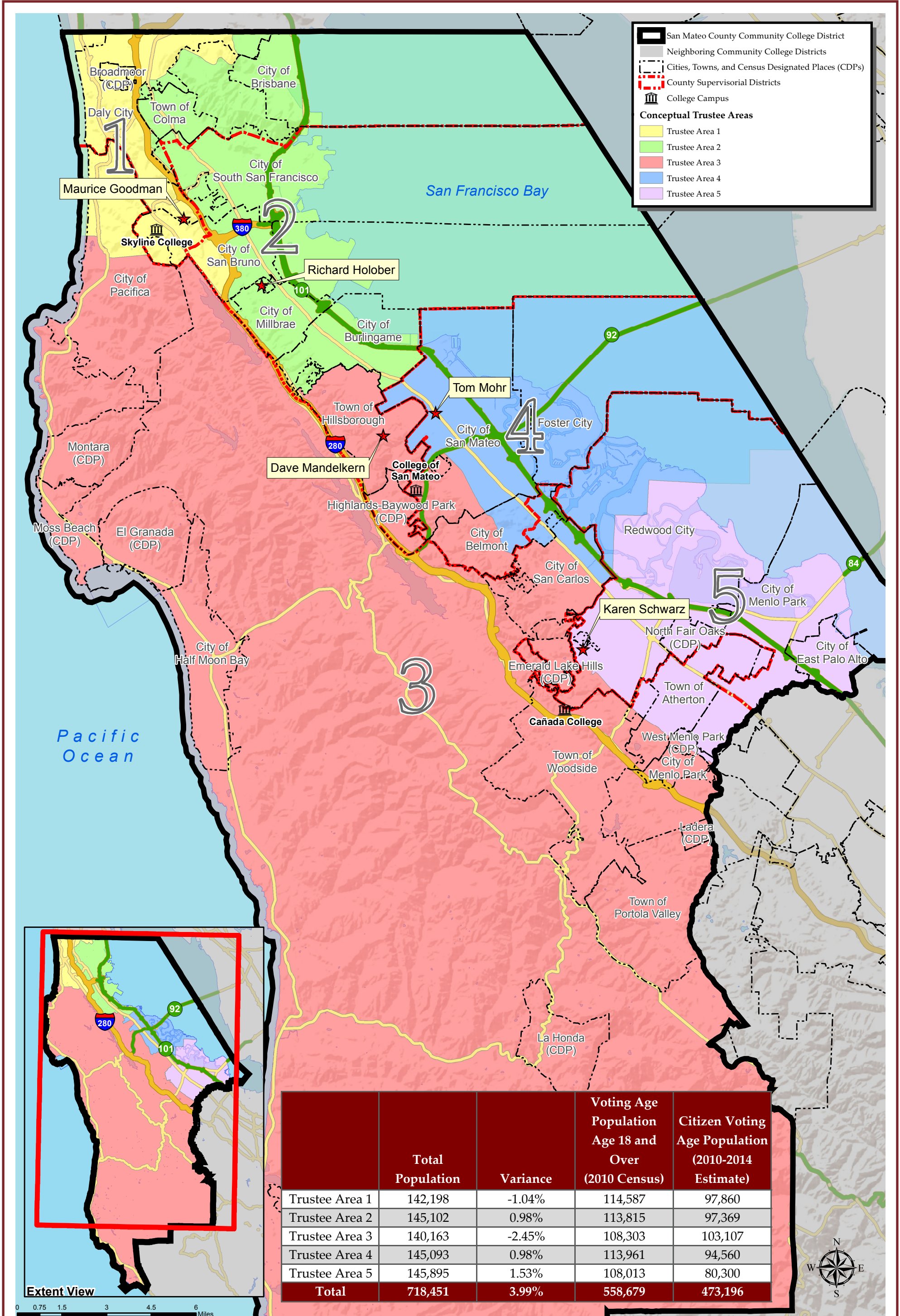

## San Mateo County Community College District

### Conceptual Trustee Areas - Scenario 1

#### Total Population

|  | Trustee Area 1 | Trustee Area 2 | Trustee Area 3 | Trustee Area 4 | Trustee Area 5 | Variance |
|--|----------------|----------------|----------------|----------------|----------------|----------|
| Population                                 | 142,198        | 145,102        | 140,163        | 145,093        | 145,895        |          |
| Population Variance                        | -1,492         | 1,412          | -3,527         | 1,403          | 2,205          |          |
|  | -1.04%         | 0.98%          | -2.45%         | 0.98%          | 1.53%          | 3.99%    |
| Hispanic/Latino                            | 28,953         | 41,467         | 17,707         | 30,014         | 64,361         |          |
|  | 20.36%         | 28.58%         | 12.63%         | 20.69%         | 44.11%         |          |
| White                                      | 30,087         | 51,383         | 98,437         | 66,917         | 56,785         |          |
|  | 21.16%         | 35.41%         | 70.23%         | 46.12%         | 38.92%         |          |
| Black/<br>African American                 | 4,502          | 2,519          | 1,068          | 3,027          | 7,647          |          |
|  | 3.17%          | 1.74%          | 0.76%          | 2.09%          | 5.24%          |          |
| American Indian/<br>Alaska Native          | 215            | 245            | 225            | 185            | 255            |          |
|  | 0.15%          | 0.17%          | 0.16%          | 0.13%          | 0.17%          |          |
| Asian                                      | 71,766         | 41,578         | 16,826         | 36,655         | 9,109          |          |
|  | 50.47%         | 28.65%         | 12.00%         | 25.26%         | 6.24%          |          |
| Native Hawaiian/<br>Other Pacific Islander | 1,330          | 2,462          | 390            | 2,222          | 3,480          |          |
|  | 0.94%          | 1.70%          | 0.28%          | 1.53%          | 2.39%          |          |
| Other                                      | 683            | 688            | 415            | 535            | 388            |          |
|  | 0.48%          | 0.47%          | 0.30%          | 0.37%          | 0.27%          |          |
| Two or More Races                          | 4,662          | 4,760          | 5,095          | 5,538          | 3,870          |          |
|  | 3.28%          | 3.28%          | 3.64%          | 3.82%          | 2.65%          |          |

#### Citizens by Voting Age Population Estimate (2010-2014)

|  | Trustee Area 1 | Trustee Area 2 | Trustee Area 3 | Trustee Area 4 | Trustee Area 5 | Variance |
|--|----------------|----------------|----------------|----------------|----------------|----------|
| Population                                 | 97,860         | 97,369         | 103,107        | 94,560         | 80,300         |          |
| Population Variance                        | 3,221          | 2,730          | 8,468          | -79            | -14,339        |          |
|  | 3.40%          | 2.88%          | 8.95%          | -0.08%         | -15.15%        |          |
| Hispanic/Latino                            | 15,704         | 21,007         | 10,155         | 13,212         | 20,612         |          |
|  | 16.05%         | 21.57%         | 9.85%          | 13.97%         | 25.67%         |          |
| White                                      | 23,829         | 41,602         | 77,244         | 53,384         | 43,539         |          |
|  | 24.35%         | 42.73%         | 74.92%         | 56.46%         | 54.22%         |          |
| Black/<br>African American                 | 3,799          | 1,845          | 984            | 2,634          | 5,615          |          |
|  | 3.88%          | 1.89%          | 0.95%          | 2.79%          | 6.99%          |          |
| American Indian/<br>Alaska Native          | 234            | 195            | 83             | 167            | 178            |          |
|  | 0.24%          | 0.20%          | 0.08%          | 0.18%          | 0.22%          |          |
| Asian                                      | 50,727         | 29,176         | 12,010         | 21,306         | 6,743          |          |
|  | 51.84%         | 29.96%         | 11.65%         | 22.53%         | 8.40%          |          |
| Native Hawaiian/<br>Other Pacific Islander | 992            | 1,401          | 173            | 803            | 1,813          |          |
|  | 1.01%          | 1.44%          | 0.17%          | 0.85%          | 2.26%          |          |
| Other                                      | 0              | 0              | 0              | 0              | 0              |          |
|  | 0.00%          | 0.00%          | 0.00%          | 0.00%          | 0.00%          |          |
| Two or More Races                          | 2,575          | 2,143          | 2,458          | 3,054          | 1,800          |          |
|  | 2.63%          | 2.20%          | 2.38%          | 3.23%          | 2.24%          |          |

# SAN MATEO COUNTY COMMUNITY COLLEGE DISTRICT CONCEPTUAL TRUSTEE AREAS - SCENARIO 2

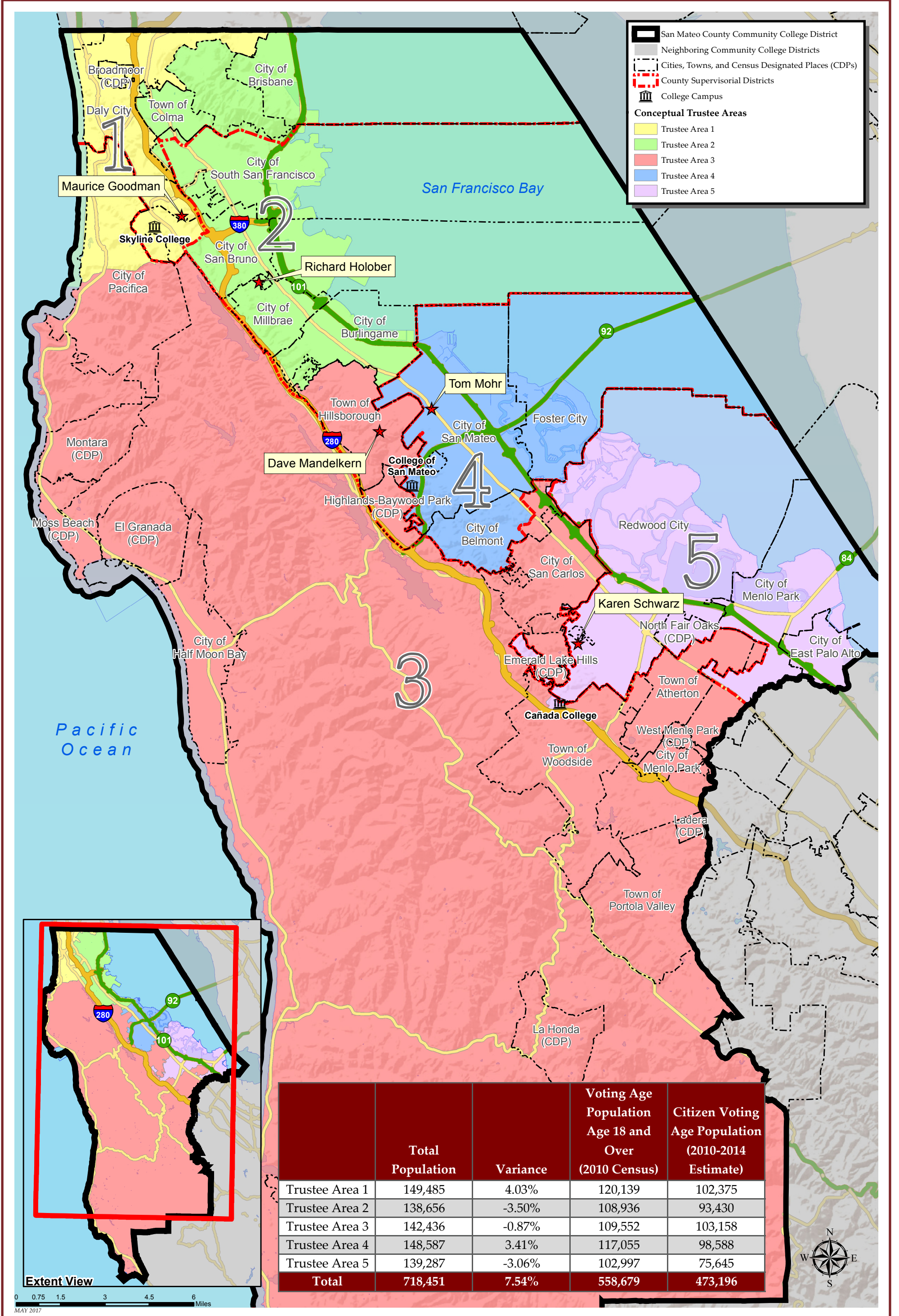

**San Mateo County Community College District**

- Neighboring Community College Districts
- Cities, Towns, and Census Designated Places (CDPs)
- County Supervisorial Districts
- College Campus

**Conceptual Trustee Areas**

- Trustee Area 1
- Trustee Area 2
- Trustee Area 3
- Trustee Area 4
- Trustee Area 5

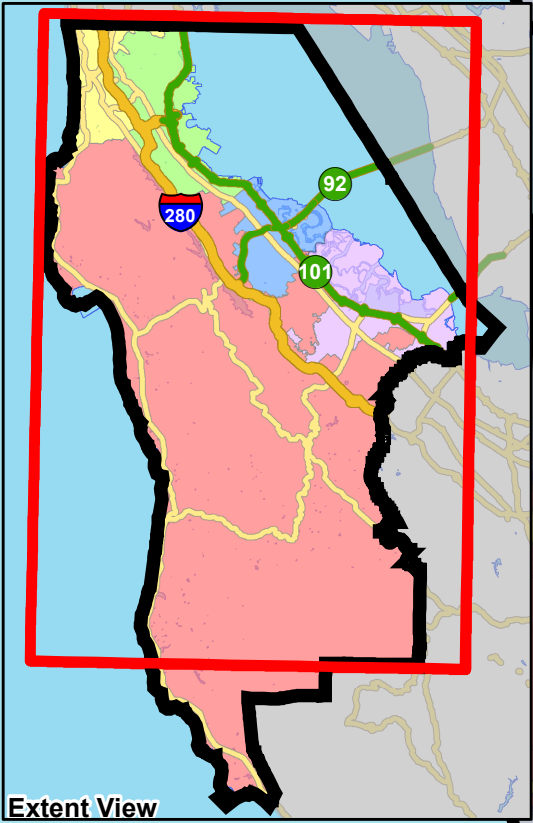

|                | Total Population | Variance     | Voting Age Population Age 18 and Over (2010 Census) | Citizen Voting Age Population (2010-2014 Estimate) |
|----------------|------------------|--------------|---|--|
| Trustee Area 1 | 149,485          | 4.03%        | 120,139   | 102,375  |
| Trustee Area 2 | 138,656          | -3.50%       | 108,936   | 93,430   |
| Trustee Area 3 | 142,436          | -0.87%       | 109,552   | 103,158  |
| Trustee Area 4 | 148,587          | 3.41%        | 117,055   | 98,588   |
| Trustee Area 5 | 139,287          | -3.06%       | 102,997   | 75,645   |
| <b>Total</b>   | <b>718,451</b>   | <b>7.54%</b> | <b>558,679</b>                                      | <b>473,196</b>                                     |

0 0.75 1.5 3 4.5 6 Miles

## San Mateo County Community College District

### Conceptual Trustee Areas - Scenario 2

#### Total Population

|  | Trustee Area 1 | Trustee Area 2 | Trustee Area 3 | Trustee Area 4 | Trustee Area 5 | Variance |
|--|----------------|----------------|----------------|----------------|----------------|----------|
| Population                                 | 149,485        | 138,656        | 142,436        | 148,587        | 139,287        |          |
| Population Variance                        | 5,795          | -5,034         | -1,254         | 4,897          | -4,403         | 7.54%    |
|  | 4.03%          | -3.50%         | -0.87%         | 3.41%          | -3.06%         |          |
| Hispanic/Latino                            | 32,083         | 38,483         | 17,769         | 29,941         | 64,226         |          |
|  | 21.46%         | 27.75%         | 12.48%         | 20.15%         | 46.11%         |          |
| White                                      | 29,038         | 52,998         | 102,065        | 71,287         | 48,221         |          |
|  | 19.43%         | 38.22%         | 71.66%         | 47.98%         | 34.62%         |          |
| Black/<br>African American                 | 4,878          | 2,149          | 1,098          | 2,918          | 7,720          |          |
|  | 3.26%          | 1.55%          | 0.77%          | 1.96%          | 5.54%          |          |
| American Indian/<br>Alaska Native          | 211            | 249            | 222            | 197            | 246            |          |
|  | 0.14%          | 0.18%          | 0.16%          | 0.13%          | 0.18%          |          |
| Asian                                      | 76,313         | 37,108         | 15,433         | 35,839         | 11,241         |          |
|  | 51.05%         | 26.76%         | 10.84%         | 24.12%         | 8.07%          |          |
| Native Hawaiian/<br>Other Pacific Islander | 1,442          | 2,352          | 415            | 2,249          | 3,426          |          |
|  | 0.96%          | 1.70%          | 0.29%          | 1.51%          | 2.46%          |          |
| Other                                      | 675            | 701            | 412            | 521            | 400            |          |
|  | 0.45%          | 0.51%          | 0.29%          | 0.35%          | 0.29%          |          |
| Two or More Races                          | 4,845          | 4,616          | 5,022          | 5,635          | 3,807          |          |
|  | 3.24%          | 3.33%          | 3.53%          | 3.79%          | 2.73%          |          |

#### Citizens by Voting Age Population Estimate (2010-2014)

|  | Trustee Area 1 | Trustee Area 2 | Trustee Area 3 | Trustee Area 4 | Trustee Area 5 | Variance |
|--|----------------|----------------|----------------|----------------|----------------|----------|
| Population                                 | 102,375        | 93,430         | 103,158        | 98,588         | 75,645         |          |
| Population Variance                        | 7,736          | -1,209         | 8,519          | 3,949          | -18,994        |          |
|  | 8.17%          | -1.28%         | 9.00%          | 4.17%          | -20.07%        |          |
| Hispanic/Latino                            | 16,739         | 20,019         | 9,676          | 13,276         | 20,980         |          |
|  | 16.35%         | 21.43%         | 9.38%          | 13.47%         | 27.73%         |          |
| White                                      | 23,585         | 42,293         | 78,905         | 57,202         | 37,613         |          |
|  | 23.04%         | 45.27%         | 76.49%         | 58.02%         | 49.72%         |          |
| Black/<br>African American                 | 4,045          | 1,614          | 987            | 2,544          | 5,687          |          |
|  | 3.95%          | 1.73%          | 0.96%          | 2.58%          | 7.52%          |          |
| American Indian/<br>Alaska Native          | 198            | 231            | 61             | 162            | 205            |          |
|  | 0.19%          | 0.25%          | 0.06%          | 0.16%          | 0.27%          |          |
| Asian                                      | 54,133         | 25,801         | 11,013         | 21,391         | 7,624          |          |
|  | 52.88%         | 27.62%         | 10.68%         | 21.70%         | 10.08%         |          |
| Native Hawaiian/<br>Other Pacific Islander | 1,017          | 1,376          | 152            | 833            | 1,804          |          |
|  | 0.99%          | 1.47%          | 0.15%          | 0.84%          | 2.38%          |          |
| Other                                      | 0              | 0              | 0              | 0              | 0              |          |
|  | 0.00%          | 0.00%          | 0.00%          | 0.00%          | 0.00%          |          |
| Two or More Races                          | 2,658          | 2,096          | 2,364          | 3,180          | 1,732          |          |
|  | 2.60%          | 2.24%          | 2.29%          | 3.23%          | 2.29%          |          |

# SAN MATEO COUNTY COMMUNITY COLLEGE DISTRICT

## CONCEPTUAL TRUSTEE AREAS - SCENARIO 4

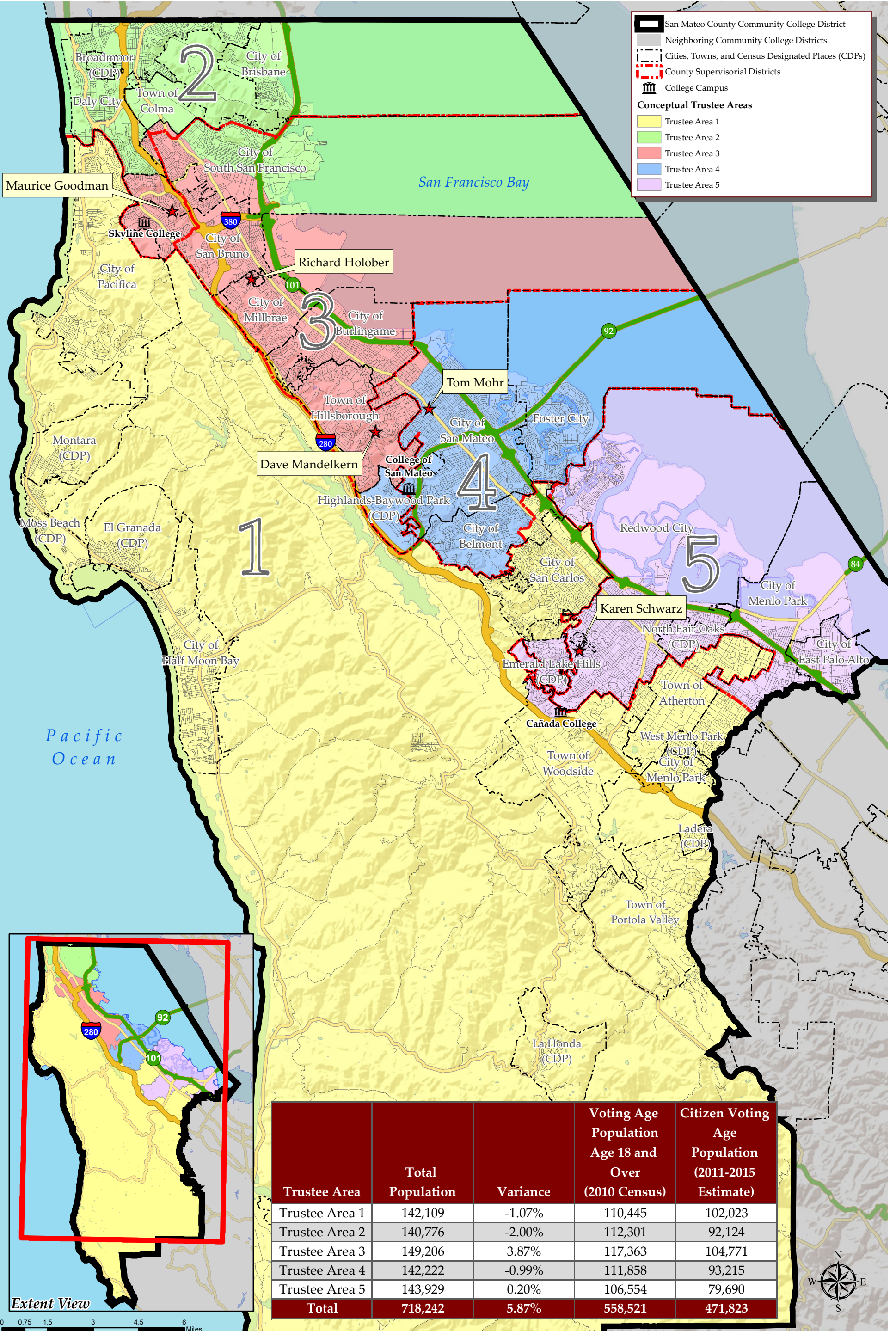

## San Mateo County Community College District

### Conceptual Trustee Areas - Scenario 4

#### Total Population

|  | Trustee Area 1 | Trustee Area 2 | Trustee Area 3 | Trustee Area 4 | Trustee Area 5 | Variance |
|--|----------------|----------------|----------------|----------------|----------------|----------|
| Population                                 | 142,109        | 140,776        | 149,206        | 142,222        | 143,929        |          |
| Population Variance                        | -1,539         | -2,872         | 5,558          | -1,426         | 281            | 5.87%    |
|  | -1.07%         | -2.00%         | 3.87%          | -0.99%         | 0.20%          |          |
| Hispanic/Latino                            | 20,345         | 40,536         | 29,983         | 27,134         | 64,499         |          |
|  | 14.32%         | 28.79%         | 20.10%         | 19.08%         | 44.81%         |          |
| White                                      | 97,085         | 23,300         | 62,611         | 68,443         | 52,002         |          |
|  | 68.32%         | 16.55%         | 41.96%         | 48.12%         | 36.13%         |          |
| Black/<br>African American                 | 1,676          | 4,083          | 2,469          | 2,775          | 7,760          |          |
|  | 1.18%          | 2.90%          | 1.65%          | 1.95%          | 5.39%          |          |
| American Indian/<br>Alaska Native          | 261            | 201            | 227            | 187            | 249            |          |
|  | 0.18%          | 0.14%          | 0.15%          | 0.13%          | 0.17%          |          |
| Asian                                      | 16,573         | 66,574         | 45,676         | 35,492         | 11,591         |          |
|  | 11.66%         | 47.29%         | 30.61%         | 24.96%         | 8.05%          |          |
| Native Hawaiian/<br>Other Pacific Islander | 573            | 1,336          | 2,370          | 2,166          | 3,439          |          |
|  | 0.40%          | 0.95%          | 1.59%          | 1.52%          | 2.39%          |          |
| Other                                      | 447            | 679            | 668            | 506            | 409            |          |
|  | 0.31%          | 0.48%          | 0.45%          | 0.36%          | 0.28%          |          |
| Two or More Races                          | 5,149          | 4,067          | 5,202          | 5,519          | 3,980          |          |
|  | 3.62%          | 2.89%          | 3.49%          | 3.88%          | 2.77%          |          |

#### Citizens by Voting Age Population Estimate (2011-2015)

|  | Trustee Area 1 | Trustee Area 2 | Trustee Area 3 | Trustee Area 4 | Trustee Area 5 | Variance |
|--|----------------|----------------|----------------|----------------|----------------|----------|
| Population                                 | 102,023        | 92,124         | 104,771        | 93,215         | 79,690         |          |
| Population Variance                        | 7,658          | -2,241         | 10,406         | -1,150         | -14,675        |          |
|  | 8.12%          | -2.37%         | 11.03%         | -1.22%         | -15.55%        |          |
| Hispanic/Latino                            | 11,465         | 19,731         | 17,577         | 12,014         | 21,450         |          |
|  | 11.24%         | 21.42%         | 16.78%         | 12.89%         | 26.92%         |          |
| White                                      | 76,102         | 18,535         | 49,436         | 54,429         | 41,814         |          |
|  | 74.59%         | 20.12%         | 47.18%         | 58.39%         | 52.47%         |          |
| Black/<br>African American                 | 1,389          | 3,507          | 2,191          | 2,238          | 5,658          |          |
|  | 1.36%          | 3.81%          | 2.09%          | 2.40%          | 7.10%          |          |
| American Indian/<br>Alaska Native          | 86             | 146            | 283            | 137            | 205            |          |
|  | 0.08%          | 0.16%          | 0.27%          | 0.15%          | 0.26%          |          |
| Asian                                      | 11,988         | 48,784         | 32,646         | 22,748         | 8,426          |          |
|  | 11.75%         | 52.95%         | 31.16%         | 24.40%         | 10.57%         |          |
| Native Hawaiian/<br>Other Pacific Islander | 358            | 940            | 1,946          | 1,001          | 1,629          |          |
|  | 0.35%          | 1.02%          | 1.86%          | 1.07%          | 2.04%          |          |
| Other                                      | 0              | 0              | 0              | 0              | 0              |          |
|  | 0.00%          | 0.00%          | 0.00%          | 0.00%          | 0.00%          |          |
| Two or More Races                          | 635            | 481            | 692            | 648            | 508            |          |
|  | 0.62%          | 0.52%          | 0.66%          | 0.70%          | 0.64%          |          |